

Ticket 2319214337 (Normal)

SouthDakota811 Locate Request For WRW

Ticket Number:	2319214337	Old Ticket:	
Source:	Portal Ticket	Date:	07/11/23 08:54
Type:	Normal	Update By:	08/01/23 08:00
Sequence:	6	Expires On:	08/03/23 08:00

Company Information

CCS	Contact:	Morgan Russell
7200 SHADOWLAND CT	Contact Phone:	(605) 877-0150
BLACK HAWK, SD 57718	Alt Phone:	(605) 341-6317
Type: Excavator	Caller:	Elaine Sanftner
Phone: (605) 341-6317	Caller Phone:	(605) 341-6317
Fax:		
Caller Email: elaine@ccsincsd.com		
Contact Email: kassie@ccsincsd.com		

Work Information

State:	SD	Work Date:	07/13/23 08:00
County:	PENNINGTON	Done For:	Bluepeak/Wilson Constr
Place:	BOX ELDER		
Street:	0 Hwy 1416		
Intersection:	Box Elder RD		
Nature of Work:	install power		
Explosives:	No	Tunnel/Bore:	Yes
R.O.W.:	Yes	Duration:	21 days
Meet Requested:	No	Meet Date/Time:	
TRSQ:		Depth:	6ft

Driving Directions

starting at SW side of intersection (44.113911230891276, -103.07088759963976) continue EAST along the SOUTH side of HWY 1416 approx 2200 ft, cross Hwy 1416 to NE, continue EAST along NORTH side of Hwy 1416 for 3300 ft, crossing Libert Blvd. Route should turn NORTH on NE side of intersection. 2nd ticket to follow for route headed North along Liberty Blvd.

Remarks

Work Date: 7/13/2023 8:00:00 AM Mark 50ft radius of flagged route with paint & flags. The start date and time on the ticket reflects the time zone for where the work is taking place.

Members

Code	Name	Added Manually
UW1	CTLQL-CenturyLink	No
BOX	City Of Box Elder	No
GT2	Golden West Communications	No

TC1	Midcontinent Communications	No
MTU	Montana-Dakota Utilities Company	No
SDT	Sdn Communications Llc	No
SDS	South Dakota Department Of Transportation	No
WRW	West River Electric	No
PEN	Pennington County Highway Dept	No
SDEDA	South Dakota Ellsworth Development Authority (SDEDA) - Farm Tap No	
OPE	Bluepeak	No

Work Location Bounding Box

Latitude: 44.1118021742971 Longitude: -103.07121376190729
Second Latitude: 44.114451988580157 Second Longitude: -103.04949859772437

Details**Status:** Closed**Tags:****Assignee**

Dana Fetch (Admin, Emergency Notification)
accurateloc18@gmail.com

Ticket responses

Dana Fetch sent response to WRW (Electric) with code Marked - Located. Facilities Marked.
Status: translation missing: en.ticket.response_statuses.success

Dana Fetch sent response to WRW (Electric) with code Marked - Located. Facilities Marked.
Status: translation missing: en.ticket.response_statuses.success

Time entries

Name	Date	Task	Time
Dana Fetch	Thu, 13 Jul 2023		2h 00m
Time tracked			2h 00m

Attachments



Dana Fetch uploaded attachment Sun, 20 Aug 2023 04:45:32 AM

Pic 4.jpg



Dana Fetch uploaded attachment Sun, 20 Aug 2023 04:45:22 AM

pic5.jpg

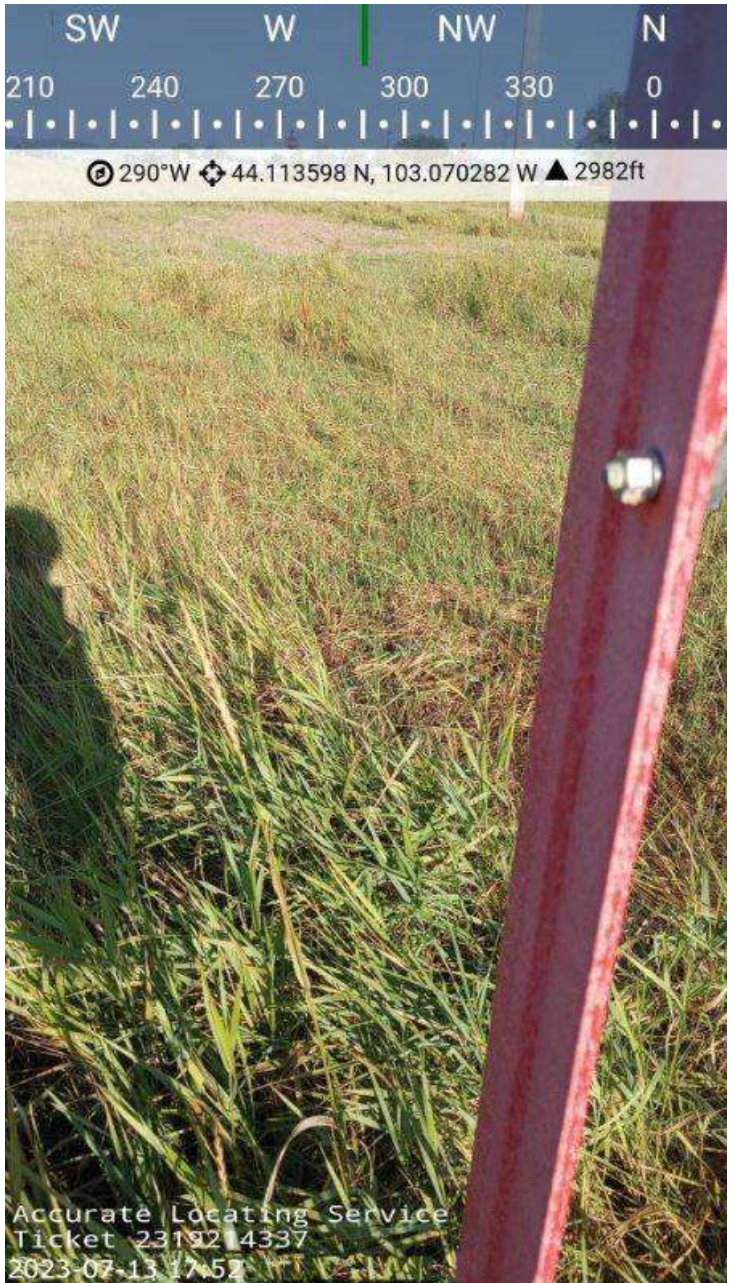

Dana Fetch uploaded attachment Sun, 20 Aug 2023 04:45:00 AM

pic7.jpg

Dana Fetch uploaded attachment Sun, 20 Aug 2023 04:44:43 AM

pic 8.jpg



Dana Fetch uploaded attachment Sun, 20 Aug 2023 04:44:29 AM

pic 9.jpg

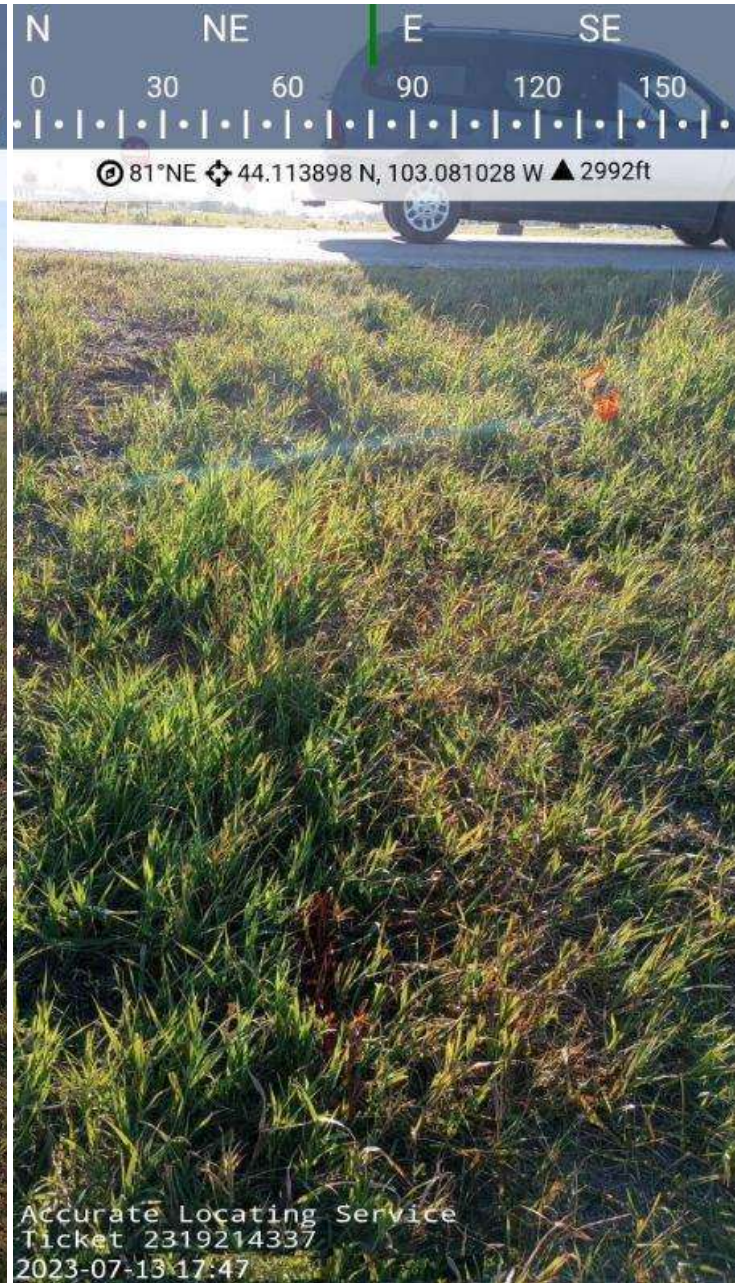

Dana Fetch uploaded attachment Sun, 20 Aug 2023 04:44:10 AM

pic 10.jpg



Dana Fetch uploaded attachment Sun, 20 Aug 2023 03:58:56 AM

pic7.jpg

Dana Fetch uploaded attachment Fri, 18 Aug 2023 01:49:06 AM

Pic 4.jpg



Dana Fetch uploaded attachment Fri, 18 Aug 2023 01:49:01 AM

Pic 3.jpg



Dana Fetch uploaded attachment Fri, 18 Aug 2023 01:48:53 AM

Pic 2.jpg



Dana Fetch uploaded attachment Fri, 18 Aug 2023 01:46:42 AM

Hwy 1416 Piv 1.jpg

Map
